

Patient report

Bio-Rad DATE: 12/01/2019
D-10 TIME: 06:49 PM
S/N: #DC2K755917 Software version: 4.30-2
Sample ID: 10525432
Injection date 12/01/2019 06:44 PM
Injection #: 60 Method: HbA1c
Rack #: --- Rack position: 3

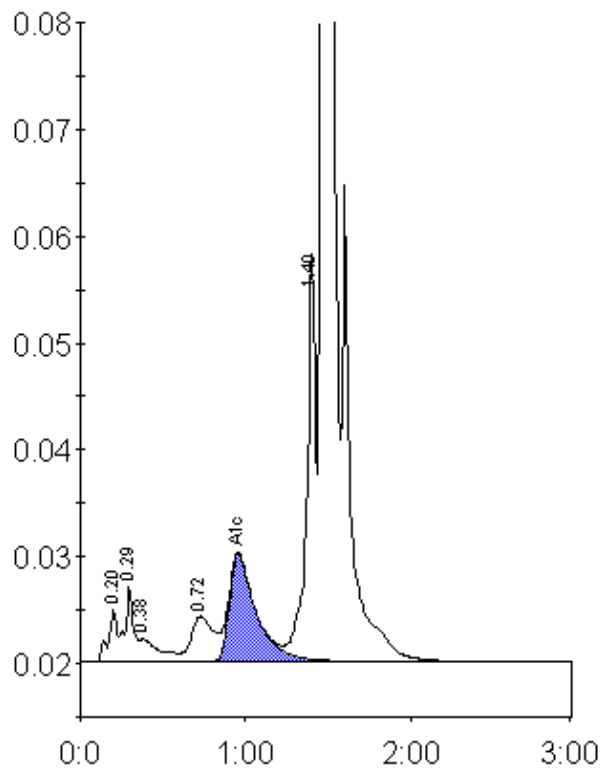

Peak table - ID: 10525432

Peak	R.time	Height	Area	Area %
A1a	0.20	4888	18450	0.8
A1b	0.29	7088	26224	1.2
Unknown	0.38	2112	17468	0.8
LA1c/CHb-1	0.72	4212	38958	1.7
A1c	0.96	10061	113216	7.1
P3	1.40	38122	142938	6.3
A0	1.47	592172	1906928	84.2
Total Area:		2264182		

Concentration:	%
A1c	7.1